

For Architects, Designers & Build Consultants

**07**

**08**

**09**

**MARCH**

**JIO WORLD  
CONVENTION CENTRE  
BKC, MUMBAI**

**AGENDA 2024**

# 7 | 8 | 9 | 2024

## MARCH | MUMBAI

**J10 WORLD CONVENTION CENTRE**

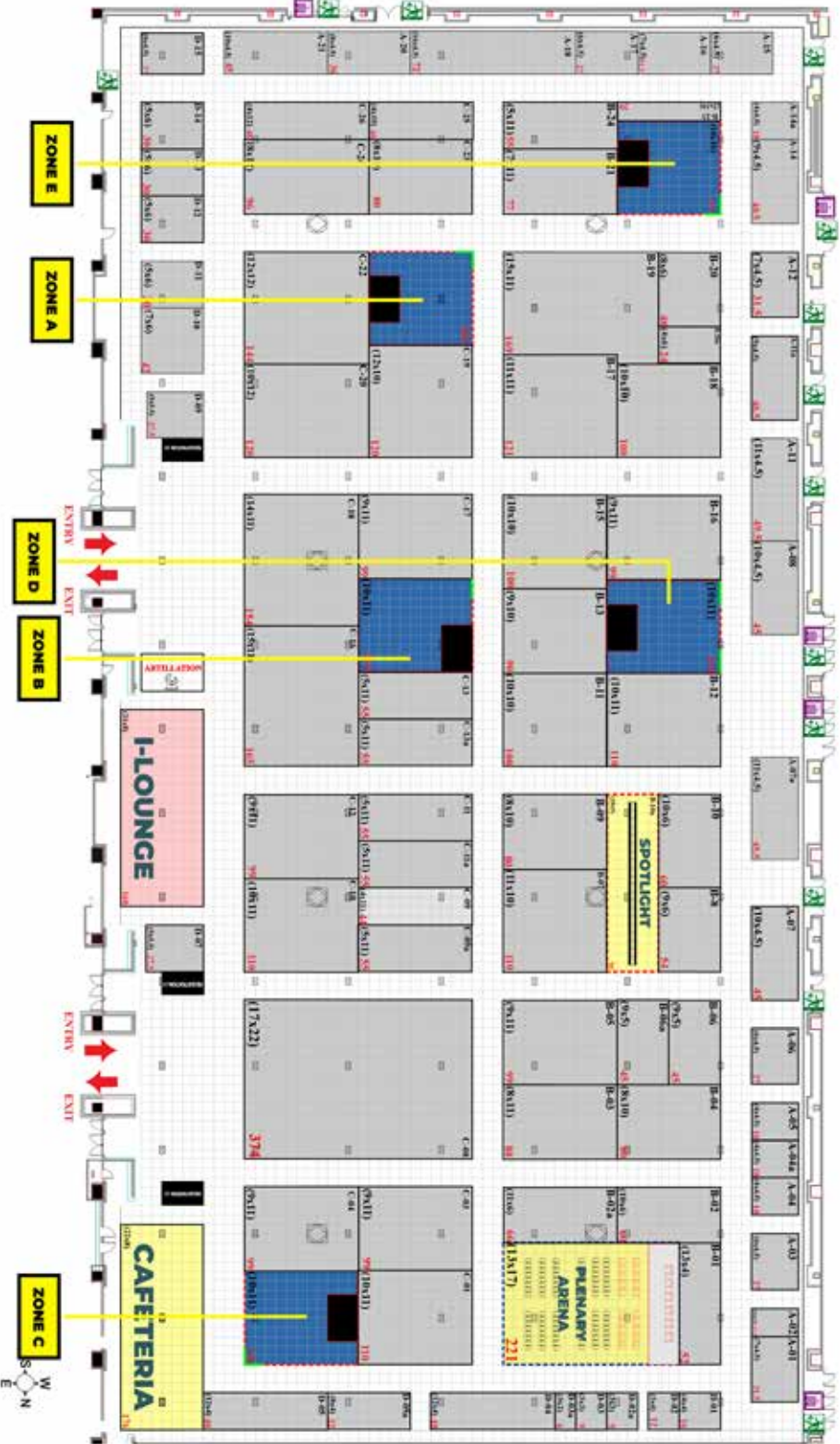

# PAVILION INTRODUCTION

**AXOR**

**hansgrohe**

**GREEN &  
LANDSCAPE  
NEROLAC  
PAINT+**

This event unites experts from green, net-zero, ESG sectors, and landscape architects to explore crucial themes in construction and design. Discussions delve into sustainability's impact on construction, eco-friendly practices in real estate, and innovative approaches to landscape design, intersecting creativity with commerce.



**GURMIT SINGH**  
Indian Green Building Council



**HRISHIKESH PHADKE**  
Newarch Landscapes LLP



**KUNAL MANIAR**  
Kunal Maniar & Associates



**MALA SINGH**  
PEC Greening India

**ZONE A**

**Artize**

#BornFromArt

**INTERIORS  
& WELLNESS**

This pavillion revolves around Designing for mental wellness, spatial planning and materiality. It also emphasizes on experiential value for the end users. The pavilion will witness professionals from across borders sharing experience and expertise as they walk the talk through their presentations.



**RAJIV PAREKH**  
reD Architects



**RAJIV SHROFF**  
Talati & Partners



**SONAM GALA GOSALIA**  
Kiran Gala & Associates



**YATIN PATEL**  
DSP Design Associates

**ZONE B**

**COMMERCIAL  
& HOSPITALITY**

**MARMO**  
SOLUTIONS  
Marble & Tile Solution Products

Commercial & Hospitality refers to the construction of buildings & facilities for corporates and hotels. The sessions will explore the process, completion and everything in between. Art, operations, security will be topics discussed at length for office spaces and popular chains of hotels.



**KARL WADIA**  
Architect Hafeez Contractor



**KHOZEMA CHITALWALA**  
Designers Group



**KSHITIJ LIMAYE**  
K-BNK



**VIRAJ PATKI**  
P.C Patki Architects

**ZONE C**

**knest**  
ALUMINIUM FORMWORK

# FACADE & HIGH RISE

ZONE D

There's a significant rise in the number of tall buildings in India with Facade being an important element, the sessions emphasize on the construction, maintenance and overall challenges in super structures.



**HITEN SETHI**  
Hiten Sethi & Associates



**SANDEEP SHIKRE**  
SSA Architects



**VIVEK BHOLE**  
Vivek Bhole Architects

**HAVELLS**

# LIGHT & COLLAB

**HYBEC**  
lighting the future

Light in a space transforms and enhances it. Architectural Lighting Design is an important facet of the built environment today. Cross discipline collaboration is another subject of importance as the pavilion unites professionals with varied fortés on one dias. The sessions celebrate collaborations and the importance of lighting.



**EKTA SANGHVI**  
Lighting Concepts



**NIVEDITA SEHRAWAT**  
Design Matrix



**RHEA MEHTA**  
Rhea Mehta Design

ZONE E



Bespoke arena especially crafted to provide an experiential space for professionals to break away from the monotonous exhibition experience, setting iDAC apart from the generic notion of an Expo.

Designed By

**Designers Group**  
ARCHITECTS AND INTERIOR DESIGNERS

**KHOZEMA CHITALWALA**  
Designers Group





## VISION WAVE WORKSHOP

Exclusively curated technical demonstration of various products for a practical understanding for the professionals.

# CURATORS



**ALPA SHIKRE**  
SSA



**BHAVIN KHANT**  
Dosti Group



**LAKSHMI GOVEKAR**  
Skyline Architects



**MANISHA SHETH**  
Goldmine Project Consultants



**MUKESH JAITLEY**  
Kolte Patil Developers



**NEERAV PARMAR**  
Shapoorji Pallonji



**NIHAR GANDHI**  
Oberoi Realty



**NIKHIL SANGHVI**  
SACPL



**SANDEEP MEHTA**  
Paradigm Realty



**SHRIKANTH KAMBLI**  
Lodha Group



**YOGITA BHOLE**  
Vivek Bhole Architects

VENUE: PLENARY ARENA

# INAUGURAL SESSION

## Design. Lifestyle. Luxury

**Gauri Khan**

Gauri Khan Designs



**Aparna Kaushik**

Aparna Kaushik Design Group



**Ekta Parekh**

reD Architects



**Vinti Lodha**

Lodha Group



**7<sup>TH</sup> MARCH, 10:00 AM**

**07<sup>TH</sup>  
MARCH**

**SESSION 01**  
**03:00 PM - 04:30 PM**

**ZONE A**

**AXOR**

**hansgrohe**

**GREEN &  
LANDSCAPE**

**NEROLAC  
PAINT+**

**EXPERT SPEAK**

Holistic Approach  
Toward Zero Carbon

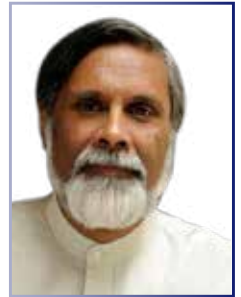

**ASHOK B LALL**  
Ashok B Lall Architects

## PANEL DISCUSSION

The Power of SHUNYA in the Construction Industry

MODERATOR



**GURMIT SINGH**  
Indian Green Building Council



**ANKOOR SANGHVI**  
AMAS Architects



**JITENDRA MEHTA**  
Mehta & Associates



**POORVA KESKAR**  
VK:e environmental



**RAJNISH AGGARWAL**  
Pankaj Dharkar & Associates



**GAURAV MALHOTRA**  
Hansgrohe india

SUPPORTED BY



**07<sup>TH</sup>  
MARCH**

**SESSION 01**  
**03:00 PM - 04:30 PM**

**ZONE B**

**Artize**

#BornFromArt

**INTERIORS  
& WELLNESS**

**EXPERT SPEAK**



**MANISH KUMAT**  
Manish Kumat Design Cell

Reinterpreting  
WELLNESS  
for luxury homes

**PANEL DISCUSSION**

Panch Tatva In Interior Spaces



MODERATOR

**CARL BHESANIA**  
Talati & Partners



**KRISH KOTHARI**  
KKD Studio



**PRIYA DANIEL**  
Five Scale Design



**RUPESH BAID**  
AND Design Co.

**PANEL DISCUSSION**

Interiors & Practicality: Sach ka Saamna



MODERATOR

**RAJIV SHROFF**  
Talati & Partners



**AMEY DAHANUKAR**  
ARA Designs



**KIRAN GALA**  
Kiran Gala & Associates



**SONIKA KHURANA SETHI**  
Coloraza Interior Design



**07<sup>TH</sup>  
MARCH**

**SESSION 01**  
**03:00 PM - 04:30 PM**

**ZONE C**

## COMMERCIAL & HOSPITALITY



### EXPERT SPEAKERS

Past, Present and Future of  
International Commercial Offices



**ASHLEY LANE**  
Foster + Partners

Serious About  
Being Punny



**ARZAN KHAMBATTA**  
Arzan Khambatta Studio

Biophilic Design



**UMA SANGAL**  
P.G Patki Architects

### PANEL DISCUSSION

'In coming times'- Commercial Buildings

MODERATOR



**VIRAJ PATKI**  
P.G Patki Architects



**AKSHAY KUMAR GUPTA**  
Passive Design Consultants



**NITIN BANSAL**  
Brookfield Properties



**PALLAVI NAVIN**  
Godrej Funds Management



**RAMAN SAPRU**  
K Raheja Corp

**07<sup>TH</sup>  
MARCH**

**SESSION 01**  
**03:00 PM - 04:30 PM**

**ZONE D**

**knest**  
ALUMINIUM FORMWORK  
**FACADE &  
HIGH RISE**

**SESSION  
MODERATOR**  
Vertical  
Urbanism



**VIVEK BHOLE**  
Vivek Bhole Architects

**LIGHTNING TALK - 1**

Techniques to Resolve  
the Planning  
Challenges of  
Redevelopment



**MILIND  
CHAGANI**  
C.Y. CORP



**TARUN  
MOTTA**  
Teearch



**YOMESH  
RAO**  
YMS Consultants



**SAMEER  
HINGOO**  
Hingoo Architects

**LIGHTNING TALK - 2**

Parking Design -  
A Governing Factor



**BHARAT  
JAIN**  
Sonam Group



**G SHIVAKUMAR  
MEIL**



**NAMAN  
SAKLECHA**  
Sonam Group



**POOJA  
SHIRKE**  
Paradigm Realty

**LIGHTNING TALK - 3**

Social Spaces in High  
Density High-Rise  
Buildings



**CHANDRESH  
MEHTA**  
Rustomjee



**RISHI  
MATHRANI**  
Kukreja  
Infrastructure



**VIKRANT  
CHAUBEY**  
Kukreja  
Infrastructure



**PRASANNA  
KARNIK**  
Sugee Developers

**07<sup>TH</sup>**  
**MARCH**

**SESSION 01**  
**03:00 PM - 04:30 PM**

**ZONE E**

 **HAVELLS**  
**LIGHT &  
COLLAB**

  
lighting the future

## SPEAKERS

Collaborative Design Process:  
A PM's Perspective



**BHAVNA MUTTREJA JAIN**  
Turner Construction Company

Real Estate Developer's Experience/  
Expectations from Lighting Designers



**GYANESH PRAKASH**  
Conscient Infrastructure

Landscape Lighting



**RAVINDRA PUNDE**  
Design Cell

Transformative Illumination:  
Elevating Experiences through  
Lighting Design



**RITU YADAV**  
TOD Design

Merging lighting design  
into functional architecture



**SHUBHADA MUNDLE**  
Gauth Lighting Designers

## PANEL DISCUSSION

Making Collaborative Lighting Design Projects a Success

MODERATOR



**RANJITH K KARTHA**  
Veda lighting design



**BHAVNA MUTTREJA JAIN**  
Turner Construction  
Company



**GYANESH PRAKASH**  
Conscient Infrastructure



**PARTHA KARMAKAR**  
Havells India Ltd



**RAVINDRA PUNDE**  
Design Cell



**RITU YADAV**  
TOD Design



**SHUBHADA MUNDLE**  
Gauth Lighting Designers

VENUE: PLENARY ARENA

# PLENARY SPEAKERS

**Ashley Lane**

Foster + Partners



**Vinu Daniel**

Wallmakers



**8<sup>TH</sup> MARCH, 10:00 AM**

**08<sup>TH</sup>  
MARCH**

**SESSION 02**  
**03:00 PM - 04:30 PM**

**ZONE A**

**AXOR**

**hansgrohe**

**GREEN &  
LANDSCAPE**

**NEROLAC  
PAINT+**

**SESSION  
MODERATOR**



**MALA SINGH**  
PEC Greening India

**SPEAKER**

Development & Environment must  
compliment each other



**KIRAN CHAVAN**  
Grape County Eco Resort & Spa &  
Viveda Wellness Retreat

## PANEL DISCUSSION

Sustainability's Impact on India's Real Estate:  
Paving the Way for a Greener Future



MODERATOR

**NITESH MEHROTRA**  
EY India



**AMAR TENDULKAR**  
Amar Tendulkar Architects



**ANUBHAV SAXENA**  
K Raheja Corp



**CHHAVI LAL**  
Perkins Eastman



**MANISH PODDAR**  
Nerolac Paints



**SHABBIR KANCHWALA**  
Global Network For Zero



**UMANG KUWADIA**  
Happy Home Group

**08<sup>TH</sup>  
MARCH**

**SESSION 02**

**03:00 PM - 04:30 PM**

**ZONE B**

**EXPERT SPEAKERS**

**Artize**

#BornFromArt

**INTERIORS  
& WELLNESS**



**ADITYA DAFTARY**  
InnoVision Imaging



**HUZEFA RANGWALA**  
MuseLAB



**NEESHA ALWANI**  
ns\*a Architecture & Interiors



**PRITIKA MANJREKAR**  
MoCo Design Studio



**SHOBHAN KOTHARI**  
ADND



**TANYA PURI**  
Sanjay Puri Architects

**PANEL DISCUSSION**

Design for the Enhancement of Mental Well-Being

**MODERATOR**



**Rajiv Parekh**  
reD Architects



**ADITYA DAFTARY**  
InnoVision Imaging



**HUZEFA RANGWALA**  
MuseLAB



**NEESHA ALWANI**  
ns\*a Architecture & Interiors



**MOHIT HAJELA**  
Artize by Jaquar Group



**PRITIKA MANJREKAR**  
MoCo Design Studio



**SHOBHAN KOTHARI**  
ADND



**TANYA PURI**  
Sanjay Puri Architects

**08<sup>TH</sup>  
MARCH**

**SESSION 02**  
**03:00 PM - 04:30 PM**

**ZONE C**

## COMMERCIAL & HOSPITALITY



### EXPERT SPEAKERS

Ginger, Mumbai - SC.



**GAURAV  
PREMCHANDANI**  
JOI-Design India

Devi Ratn



**KHOZEMA  
CHITALWALA**  
Designers Group

The Khyber Resort Gulmarg



**ANIL SHARMA**  
A Sharma Associates

## KUP SHUP WITH KHOZEMA

“Hospitality Projects -  
Behind the Scene”

MODERATOR



**KHOZEMA CHITALWALA**  
Designers Group



**ANIL SHARMA**  
A Sharma Associates



**GAURAV PREMCHANDANI**  
JOI-Design India



**KETAN SHETH**  
Goldmine Project Consultant



**PANKAJ DHARKAR**  
Pankaj Dharkar & Associates

**08<sup>TH</sup>**  
**MARCH**

**SESSION 02**

**03:00 PM - 04:30 PM**

**ZONE D**

**knest**

ALUMINIUM FORMWORK

# FACADE & HIGH RISE

**EXPERT SPEAK  
& MODERATOR**

Beyond  
Aesthetics



**HITEN SETHI**  
Hiten Sethi & Associates

**PANEL  
DISCUSSION**

Facades and Urban  
context



**RATAN BATLIBOI**  
RJB Consultants



**NARESH NARASIMHAN**  
Venkataramanan Associates



**REVA KAKAR**  
Design Centric Studio



**QUTUB MANDVIWALA**  
Mandviwala Qutub & Associates



**PRATYUSH SINHA**  
Knest Aluform



**08<sup>TH</sup>  
MARCH**

**SESSION 02**  
**03:00 PM - 04:30 PM**

**ZONE E**



**LIGHT &  
COLLAB**



**PANEL DISCUSSION**

The Diversity in Collaboration



MODERATOR

**RHEA MEHTA**  
Rhea Mehta Designs



**FARAH SIDDIQUE KHAN**  
FSCA



**SUMESSH MENON**  
Sumesh Menon Associates



**VIVEK GUPTA**  
Arvind Vivek & Associates

**PANEL DISCUSSION**

The Power of Collaboration



MODERATOR

**RHEA MEHTA**  
Rhea Mehta Designs



**ARUN SHEKAR**  
Humming Tree



**DISHA BHAVSAR**  
Quirk studio



**RAJIV KHUSHALANI**  
Khushalani Associates



**RIDHI JALAN**  
Ridhi Khosla Jalan Studio



**ROHIT BHOITE**  
Rohit Bhoite House Of Design

**09<sup>TH</sup>  
MARCH**

**SESSION 03**  
11:00 AM - 12:30 PM

**ZONE A**

**AXOR**

**hansgrohe**

**GREEN &  
LANDSCAPE**

**NEROLAC  
PAINT+**

**EXPERT SPEAKERS**

Small Scale  
Landscape



**SOWMYA LAKHAMRAJU**  
Kiasma Landscapes

Commercial  
Landscape



**HEMALI SAMANT**  
Hemali Landscape Studio

Residential  
Landscape



**KUNAL MANIAR**  
Kunal Maniar & Associates

**JURY**

Landscape Musings: Outsider Perspectives



**ANNKUR KHOSLA**  
Ankur Khosla Design Studio



**NACHIKET BARVE**  
Nachiket Barve Design



**NEVILLE SUKHIA**  
Neville Sukhia Photography

**09<sup>TH</sup>  
MARCH**

**SESSION 03**  
11:00 AM - 12:30 PM

**ZONE B**

## EXPERT SPEAKERS

**Artize**

#BornFromArt

**INTERIORS  
& WELLNESS**

Creativity Through  
Unconventional Design  
Strategies

Pencils to Pixels:  
Sketching the Future



**SONAM GALA GOSALIA**  
Kiran Gala & Associates



**AAHANA MILLER**  
ABM



**SAMEER BALVALLY**  
Studio Osmosis

## PANEL DISCUSSION

Who Designed Your Space?

MODERATOR



**SONAM GALA  
GOSALIA**  
Kiran Gala & Associates



**AGAVI VORA**  
Agavi Vora Design  
Studio



**ELA DAS**  
ELA DAS



**FARAH AGARWAL**  
Chestnut Storeys



**KUMPAL VAID**  
Purple Backyard



**NOOREIN KAPOOR**  
Noorein Kapoor Design



**SAMIR WADEKAR**  
Design Consultant

**09<sup>TH</sup>  
MARCH**

**SESSION 03**  
11:00 AM - 12:30 PM

**ZONE C**

**COMMERCIAL  
& HOSPITALITY**



**EXPERT SPEAKERS**



**KARL WADIA**  
Architect Hafeez  
Contractor



**MANDAR ZAWARE**  
Marriott International



**AMIT DESHMUKH**  
Buro Happold



**APOORVA SHARMA**  
Architect Hafeez Contractor



**GAUTAM BHASIN**  
Inhabit Group



**JOSEPH R ALBERT**  
CKP Hospitality  
Consultants



**ABHIJEET KULKARNI**  
Buro Happold

**PANEL DISCUSSION**

Tale of 2 Hotels

**MODERATOR**



**KARL WADIA**  
Architect Hafeez  
Contractor



**MANDAR ZAWARE**  
Marriott International



**AMIT DESHMUKH**  
Buro Happold



**APOORVA SHARMA**  
Architect Hafeez  
Contractor



**GAUTAM BHASIN**  
Inhabit Group



**JOSEPH R ALBERT**  
CKP Hospitality  
Consultants



**ABHIJEET KULKARNI**  
Buro Happold

**09<sup>TH</sup>  
MARCH**

**SESSION 03**  
11:00 AM - 12:30 PM

**ZONE D**

**knest**  
ALUMINIUM FORMWORK  
**FACADE &  
HIGH RISE**

Blueprints to Greenprints:  
Humanizing the highrise  
Built environment

**EXPERT SPEAK  
& MODERATOR**



**SANDEEP SHIKRE**  
SSA Architects

**PANEL  
DISCUSSION**

Beyond Sustainability:  
Transforming the Highrise  
Built environment for a  
livable tomorrow



**ACHYUT WATVE**  
JW Consultants



**SAURABH CHATTERJEE**  
Skyline Architects



**SOYUZ TALIB**  
Soyuz Talib Architects



**SURESH KR**  
Avante Facades

09<sup>TH</sup>  
MARCH

SESSION 03  
11:00 AM - 12:30 PM

ZONE E



LIGHT &  
COLLAB



lighting the future

## EXPERT SPEAKERS

Lighting as Art, Lighting as Science  
& Lighting as Technology

Trends in Lighting Industry



**ASHISH THAKKAR**  
Light Source



**HARSHITA SHETTY**  
Nulty +

Collaboration Role of Lighting Designer  
with Electrical Engineering  
Team for successful delivery of  
Contemporary Design Project.

Lighting up Hybrid workplaces  
for the dynamic workforce

Lighting Dynamics in Architecture:  
Blending Natural & Artificial Light  
for Design Harmony



**HARJOT SINGH**  
Faircon Uno



**IFTIKHAR ILLYAS**  
Litelab



**NIMISHA HAKKIM SHAIJAL**  
DAC

## PANEL DISCUSSION

The Crucial Impact of  
Lighting in Contemporary  
Design: Determining  
Success or Failure

MODERATOR



**EKTA SANGHVI**  
Lighting concepts



**ASHISH BAHAL**  
Lucent Worldwide



**DEVANSH DAISARIA**  
Daisaria Associates



**JEHAN-ARA-  
PONAWALA**  
JJ Ponawala Architects



**SANDEEP GOEL**  
Proion consultants

**09<sup>TH</sup>  
MARCH**

**SESSION 04**  
03:00 PM - 04:15 PM

**ZONE A**

**AXOR**

**hansgrohe**

**GREEN &  
LANDSCAPE**

**NEROLAC  
PAINT+**

**PANEL DISCUSSION**

Business of Design

MODERATOR



**RAVINDRA KUMAR**  
Pragrup



**AKHIL GANATRA**  
Clancy Global



**ANANYA BHATTACHARJEE**  
Interior Maata Studio



**APARNA KHEMANI**  
Gensler



**AZIZ AMIN**  
Establish Design

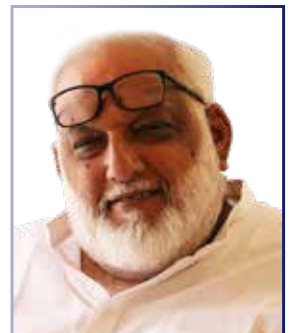

**RAVINDRA PUNDE**  
Design Cell

**09<sup>TH</sup>  
MARCH**

**SESSION 04**  
**03:00 PM - 04:30 PM**

**ZONE B**

**Artize**

#BornFromArt

**INTERIORS  
& WELLNESS**

**SESSION  
MODERATOR**



**YATIN PATEL**  
DSP Design Associates

**The Evolution of Minimalism:**  
Exploring Minimalist Art & Design in Contemporary Interiors



**AJAY PATIL**  
Prime Facie



**DARSHINI SHAH**  
Design by Darshini



**IRAM SULTAN**  
Iram Sultan Design  
Studio



**SHERNAVAZ  
BHARUCHA**  
Shernavaz Interiors

**The Psychology of Luxury Spaces:**  
Understanding the Emotional Impact of Design Choices on Perceived Value



**PRIYANKA MEHRA**  
P S Design



**SRAVANYA RAO  
PITTIE**  
Soka Design Studio



**VIVEK GUPTA**  
Arvind Vivek &  
Associates



**ZUBIN MASTER**  
Design Matrix

**Blurred Boundaries:**  
Exploring the Convergence of Hospitality and Residential Design



**AAKIF HABIB**  
Atelier Habib



**JIMMY MISTRY**  
Della Leaders Club



**LAURA ROBIN**  
Studio HBA



**POONAM MEHTA**  
AMPM Designs



**09<sup>TH</sup>  
MARCH**

**SESSION 04**  
**03:00 PM - 04:30 PM**

**ZONE C**

## COMMERCIAL & HOSPITALITY



## EXPERT SPEAKERS

Decoding Workplace  
Colloquial



**KSHITIJ LIMAYE**  
K-BNK

The Forgotten  
Hero



**SANTHA GOUR**  
Infiniti Design Studio

Decoding Gen Z At The  
Workplace - A Design  
Perspective



**PONNI CONCESSAO**  
Oscar & Ponni +  
Rahul Architects

## PANEL DISCUSSION

Workplace Aesthetics : Confluence of Hospitality & Residential Trends

MODERATOR



**KSHITIJ LIMAYE**  
K-BNK



**BEHZAD KHARAS**  
The BNK Group



**GAURAV SANGHAVI**  
Pentaspac Design Studio



**JANNAT VASI**  
Jannat Vasi Interior Design



**PUSHYAMITRA LONDHE**  
Architect Hafeez Contractor



**RITU GOREGAOKAR**  
GA Design

**09<sup>TH</sup>**  
**MARCH**

**SESSION 04**  
**03:00 PM - 04:30 PM**

**ZONE D**

**knest**

ALUMINIUM FORMWORK

## **FACADE & HIGH RISE**

### **EXPERT SPEAKERS**

**Elevating Urban Aesthetics:** The Impact & Importance of Facades in public buildings



**ANUPAM MITTAL**  
Arinem Consultancy Services

Forms & Facades



**KHUSHBU DAVDA**  
Studio Emergence

Parametric Facades & Cost-Effective Execution



**SUSHANT VERMA**  
rat[LAB] Studio

**The Power of Materiality:** Exploring the impact of different materials on the built environment & the human experience



**TUSHAR SOGANI**  
TSDPL

**09<sup>TH</sup>  
MARCH**

**SESSION 04**

**03:00 PM - 04:30 PM**

**ZONE E**

**EXPERT SPEAKERS**

Practical sustainability



**LIGHT &  
COLLAB**



**SANGEET SHARMA**  
SD Sharma & Associates



**SALIL RANADIVE**  
Salil Ranadive Architects

**PANEL DISCUSSION**

**Unveiling Synergy:**

Exploring Collaborative Practices Across Diverse Studios

**MODERATOR**



**KUNAL KHANDELWAL**  
Design Inc



**ANAND MENON**  
ADND



**KULIN KAPADIA**  
Alcove Design Studio



**LUCA ZAMPARO**  
Ultraconfidential



**NISHITA KAMDAR**  
Nishita Kamdar Studio

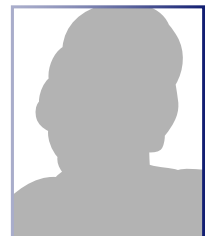

**VANDANA RANJIT SINH**  
Ranjit Singh Associates



# CONCEPT OF RECOGNITION



SUPPORTED BY



# STUDENT PROGRAM

**7|8|9** March 2024  
Jio World Convention  
Centre

**CERTIFICATE WILL BE PROVIDED ON  
COMPLETION OF THE 3-DAY WORKSHOP**

**FREE REGISTRATION FOR  
ARCHITECTURE & DESIGN STUDENTS**

## MENTORSHIP PROGRAM

Five esteemed architects/designers will lead architecture students through a dynamic 2-hour interactive session. This exclusive opportunity offers students a chance to delve into ideation, reflection, self-expression, and hands-on experiences across a spectrum of architectural/ interior design topics.

## CAREER CLINIC

Students can directly interact with professionals who share not just theoretical advice but insights rooted in their real-world experiences. This direct engagement with industry experts provides a unique platform for students to understand the practical aspects of various career paths. It's your direct line to the practical wisdom needed for a successful career journey. Join us as we bridge the gap between academic knowledge and real-world professional experiences.

# Leading Exhibition for Changemakers of the Build Industry

For Architects, Designers & Build Consultants

**18 | 19**  
**OCTOBER 2024**

**DELHI**

YASHOBHOOMI (INDIA INTERNATIONAL  
CONVENTION & EXPO CENTRE)

See you in the Heart of India! The journey to #CreateTheChange has just begun!

**12 | 13 | 14**  
**DECEMBER 2024**

**HYDERABAD**  
HITEX EXHIBITION CENTRE

See you in the City of Pearls! The journey to #CreateTheChange has just begun!

**06 | 07 | 08**  
**MARCH 2025**

**MUMBAI**

JIO WORLD CONVENTION CENTRE

See you again next year! The journey to #CreateTheChange has just begun!

**BOOK YOUR SPACE**

AARIYA: +91 99303 13314 | SHAIRA: +91 98924 11640  
022 4801 5651 | sales@idacexpo.in

# NOVA

EXHIBITIONS AND CONFERENCES

9, Pinnacle Business Park, Shanti Nagar, Andheri East, Mumbai - 400093

+91 86526 31925 | +91 86526 31929

info@idacexpo.in | rsvp1@idacexpo.in | charishma@idacexpo.in

## MEDIA PARTNERS



**LIMITED SEATS**

**Reserve Your Spot!**



**REGISTER NOW** 

\*Free Entry by pre-registration only

\*Onsite registration is chargeable

**Note:**

1. Entry from gate no. 20
2. Individuals below 18 years of age will not be allowed inside the exhibition hall
3. Carry a printed copy of the badge to the iDAC Expo for direct hassle free entry
4. Rights to admission reserved